irides | EIN ENGAGEMENT DER STIFTUNG BLINDENHEIM BASEL

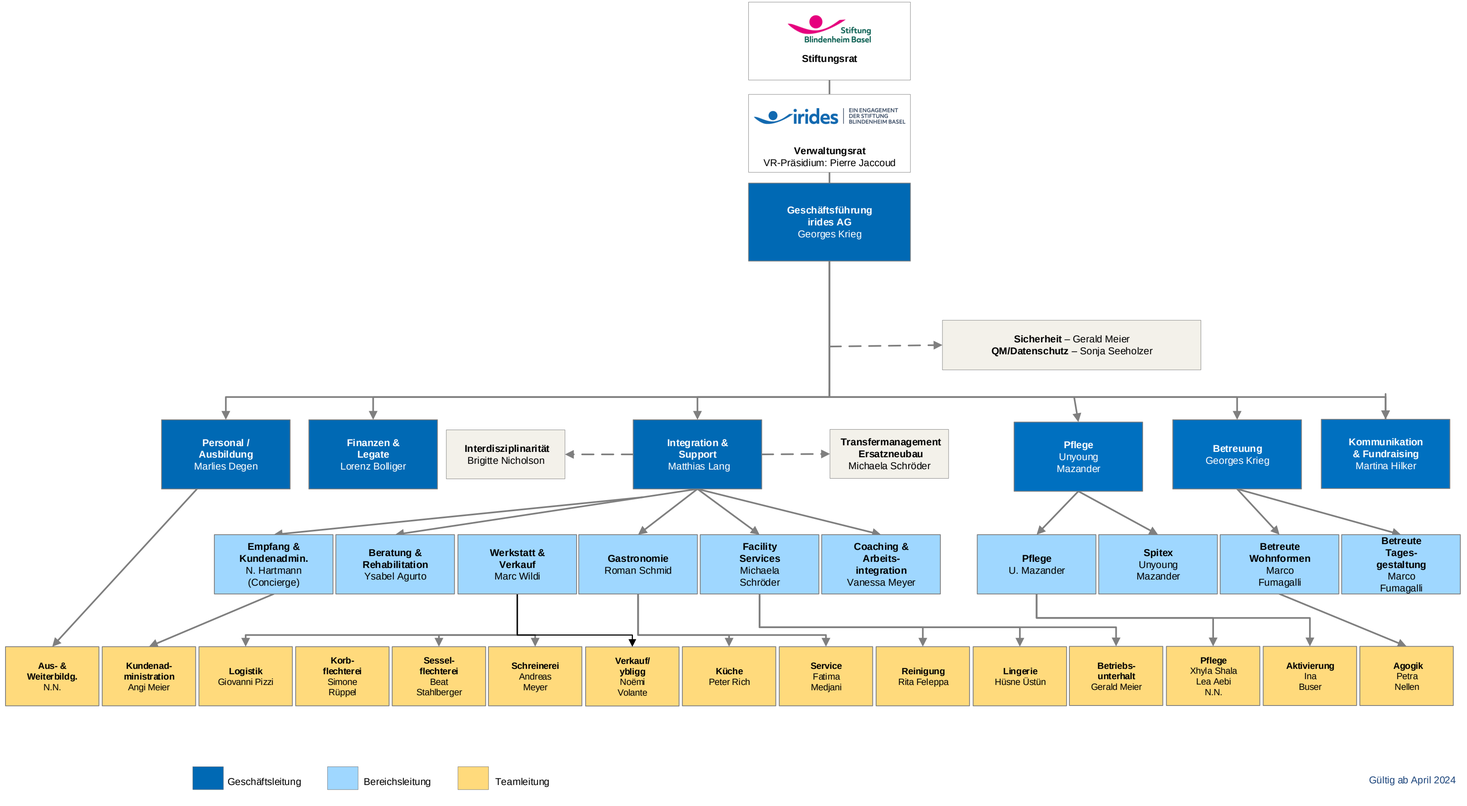

Gültig ab April 2024